



# Columbia Borough Fire Department

726 Manor Street

P O Box 426

Columbia, PA 17512-0426

---

# MONTHLY FIRE CHIEF'S REPORT

JULY 2024

Incident response statistics and additional Fire Department Activities for the month of July 2024 along with Year-to-Date information.

Scott K. Ryno, Fire Chief

Prepared by J. Michael Zercher, Assistant Chief

Information released by the CBFDD for informational purposes to the Columbia Borough Manager and Columbia Council members on August 11, 2024.

## INCIDENT RESPONSE STATISTICS (TOTALS):

| Incident Type * | January | February | March | April | May | June | July | August | September | October | November | December | 2024 Year To Date Totals | 2023 Totals | 2022 Totals | 2021 Totals | 2020 Totals |
|-----------------|---------|----------|-------|-------|-----|------|------|--------|-----------|---------|----------|----------|--------------------------|-------------|-------------|-------------|-------------|
| 100             | 11      | 7        | 8     | 10    | 9   | 9    | 12   |        |           |         |          |          | 66                       | 110         | 130         | 144         | 112         |
| 200             | 0       | 0        | 0     | 1     | 0   | 0    | 0    |        |           |         |          |          | 1                        | 3           | 6           | 21          | 4           |
| 300             | 15      | 10       | 16    | 16    | 14  | 20   | 9    |        |           |         |          |          | 100                      | 186         | 188         | 196         | 178         |
| 400             | 5       | 8        | 6     | 2     | 3   | 2    | 3    |        |           |         |          |          | 29                       | 73          | 57          | 58          | 51          |
| 500             | 13      | 11       | 10    | 8     | 15  | 18   | 12   |        |           |         |          |          | 87                       | 129         | 171         | 152         | 140         |
| 600             | 10      | 9        | 5     | 13    | 6   | 12   | 13   |        |           |         |          |          | 68                       | 105         | 93          | 46          | 45          |
| 700             | 7       | 12       | 12    | 11    | 9   | 6    | 10   |        |           |         |          |          | 67                       | 125         | 121         | 106         | 128         |
| 800             | 0       | 0        | 0     | 0     | 0   | 0    | 1    |        |           |         |          |          | 1                        | 5           | 1           | 1           | 0           |
| 900             | 0       | 1        | 1     |       | 1   | 1    | 0    |        |           |         |          |          | 4                        | 9           | 13          | 2           | 3           |
| Totals:         | 61      | 58       | 58    | 61    | 57  | 68   | 60   | 0      | 0         | 0       | 0        | 0        | 423                      | 745         | 780         | 726         | 661         |
| 2023            | 54      | 63       | 44    | 70    | 59  | 49   | 70   | 66     | 76        | 63      | 63       | 68       |                          |             |             |             |             |
| 2022            | 89      | 69       | 65    | 65    | 90  | 54   | 61   | 59     | 47        | 56      | 63       | 62       |                          |             |             |             |             |
| 2021            | 56      | 49       | 59    | 70    | 57  | 42   | 47   | 82     | 69        | 74      | 59       | 62       |                          |             |             |             |             |
| 2020            | 49      | 59       | 49    | 43    | 52  | 55   | 76   | 65     | 47        | 59      | 57       | 50       |                          |             |             |             |             |

### KEY - Incident Type \*

|            |  |
|------------|--|
| <b>100</b> | <b>Fire Incidents including structures, mobile properties, vegetation and rubbish.</b>                                   |
| <b>200</b> | <b>Over pressurized Incidents (No Fire) including boiler, pipelines, and process vessels.</b>                            |
| <b>300</b> | <b>Rescue/EMS Incidents including vehicle accidents, water rescue, searches, and industrial rescues.</b>                 |
| <b>400</b> | <b>Hazardous Materials Incidents including combustibile spills, radioactive &amp; biological, and electrical issues.</b> |
| <b>500</b> | <b>Service Incidents including water removal, smoke/odor issue, animal issue, and public service.</b>                    |
| <b>600</b> | <b>Good Intent Incidents including unknown type of alarms, controlled burns, steam mistaken for smoke.</b>               |
| <b>700</b> | <b>False Alarm Incidents including unintentional fire alarms.</b>  |
| <b>800</b> | <b>False Alarm Incidents including malicious alarms, bomb scares.</b>  |
| <b>900</b> | <b>Special Incidents including citizen complaints, special types and miscellaneous incidents.</b>                        |

### APRIL INCIDENTS:

- 60 dispatched fire incidents with 718 volunteer man-hours.
- 21 classes were attended for 42 volunteer man-hours.
- 58 activities were attended for 76 volunteer man-hours.
- Tuesday was our busiest day with 20 incidents.
- Incidents by shifts and our average number of volunteers:
  - 07:00am – 02:59pm 21 incidents.
  - 03:00pm – 10:59pm 30 incidents.
  - 11:00pm – 06:59am 9 incidents.
  - All Shifts 60 incidents.
- Good Intent was our most dispatched incident type with 13.

**836 VOLUNTEER HOURS WERE SPENT IN THE MONTH OF  
JULY FOR OUR COMMUNITY!  
27 VOLUNTEER MAN HOURS PER DAY!**

## Total Calls by District

| District                                   | July      | Total     |
|--|-----------|-----------|
| Wrightsville Fire Department               | 5         | 5         |
| Craley Fire Department                     | 2         | 2         |
| Columbia Borough Fire Department Box 80-01 | 14        | 14        |
| Columbia Borough Fire Department Box 80-03 | 12        | 12        |
| West Hempfield Twp Fire Department         | 10        | 10        |
| Rohrerstown Fire Department                | 3         | 3         |
| Maytown-East Donegal Twp Fire Department   | 1         | 1         |
| Hellam Fire Department                     | 1         | 1         |
| West Manchester Township                   | 1         | 1         |
| York City Fire Department                  | 1         | 1         |
| Mountville Fire Department                 | 3         | 3         |
| Blue Rock - West Lancaster                 | 1         | 1         |
| Fire Department Mount Joy                  | 1         | 1         |
| Columbia Borough Fire Department Box 80-02 | 1         | 1         |
| Elizabethtown Fire Department              | 1         | 1         |
| Blue Rock - Washington Boro                | 3         | 3         |
| <b>Total</b>                               | <b>60</b> | <b>60</b> |

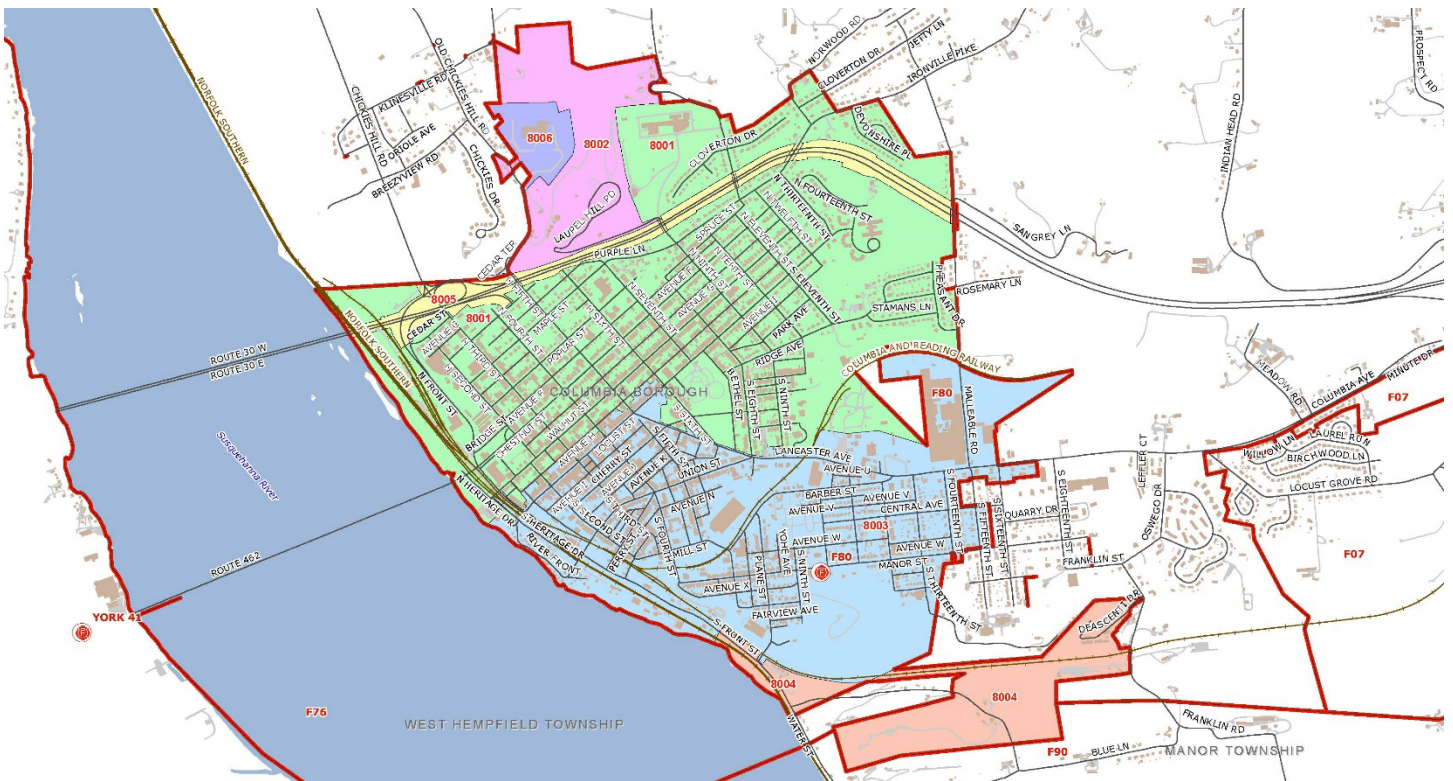

| Personnel Name          | Jan | Feb | Mar | Apr | May | Jun | July | Total      | Pct    |
|-------------------------|-----|-----|-----|-----|-----|-----|------|------------|--------|
| Ryno, Scott             | 47  | 44  | 49  | 47  | 51  | 46  | 32   | <b>316</b> | 74.70% |
| Misal, Justin           | 28  | 31  | 24  | 23  | 30  | 37  | 33   | <b>206</b> | 48.70% |
| Arnold, Michael         | 32  | 29  | 34  | 32  | 15  | 38  | 23   | <b>203</b> | 47.99% |
| Brownsberger, Floyd     | 26  | 29  | 22  | 35  | 25  | 34  | 30   | <b>201</b> | 47.52% |
| Stock, Michael          | 34  | 37  | 31  | 37  | 27  | 16  | 18   | <b>200</b> | 47.28% |
| Meisenbach, James       | 20  | 19  | 23  | 31  | 26  | 37  | 23   | <b>179</b> | 42.32% |
| Keyser, Kevin           | 28  | 25  | 36  | 23  | 18  | 22  | 16   | <b>168</b> | 39.72% |
| Fisher, Jason           | 22  | 28  | 10  | 22  | 24  | 37  | 19   | <b>162</b> | 38.30% |
| Fritz, Mark             | 25  | 19  | 29  | 23  | 23  | 23  | 14   | <b>156</b> | 36.88% |
| Hershey, Denny          | 27  | 31  | 31  | 18  | 24  | 19  | 1    | <b>151</b> | 35.70% |
| Greenya, Alfred         | 10  | 24  | 20  | 23  | 20  | 28  | 23   | <b>148</b> | 34.99% |
| Zercher, Mike           | 29  | 16  | 18  | 17  | 21  | 7   | 22   | <b>130</b> | 30.73% |
| Finegan, Timothy        | 24  | 15  | 28  | 13  | 17  | 22  | 9    | <b>128</b> | 30.26% |
| Finegan, Mickenzie      | 24  | 13  | 27  | 13  | 14  | 22  | 9    | <b>122</b> | 28.84% |
| Bicevskis, Zachary      | 20  | 20  | 11  | 12  | 16  | 16  | 10   | <b>105</b> | 24.82% |
| Fritz, Kyle             | 10  | 11  | 9   | 18  | 21  | 25  | 10   | <b>104</b> | 24.59% |
| Fritz, Krystal          | 27  | 13  | 15  | 11  | 18  | 7   | 5    | <b>96</b>  | 22.70% |
| Hinkle, Ryan            | 18  | 20  | 14  | 8   | 10  | 15  | 11   | <b>96</b>  | 22.70% |
| Goodman, Jordan         | 39  | 33  | 23  | 0   | 0   | 0   | 0    | <b>95</b>  | 22.46% |
| Rinkus, Robert          | 10  | 17  | 9   | 17  | 19  | 15  | 7    | <b>94</b>  | 22.22% |
| Fritz, Keith            | 6   | 20  | 14  | 15  | 7   | 14  | 16   | <b>92</b>  | 21.75% |
| Barninger, Jared        | 4   | 6   | 6   | 9   | 16  | 22  | 26   | <b>89</b>  | 21.04% |
| Warfel, Robert          | 21  | 13  | 8   | 6   | 7   | 16  | 16   | <b>87</b>  | 20.57% |
| Morrison, Hunter        | 20  | 18  | 16  | 15  | 7   | 5   | 2    | <b>83</b>  | 19.62% |
| Miles, Paul             | 18  | 7   | 7   | 8   | 9   | 7   | 6    | <b>62</b>  | 14.66% |
| Keyser, Bryan           | 4   | 7   | 11  | 13  | 6   | 9   | 11   | <b>61</b>  | 14.42% |
| Reifsnyder, Robert      | 3   | 6   | 15  | 9   | 8   | 3   | 10   | <b>54</b>  | 12.77% |
| Hershey, David          | 10  | 20  | 9   | 5   | 3   | 4   | 1    | <b>52</b>  | 12.29% |
| Hoffman, Myles          | 8   | 6   | 7   | 8   | 14  | 7   | 1    | <b>51</b>  | 12.06% |
| Annas, Stephen          | 5   | 6   | 9   | 6   | 10  | 9   | 5    | <b>50</b>  | 11.82% |
| Jarvis, Jordan          | 7   | 2   | 6   | 4   | 7   | 12  | 8    | <b>46</b>  | 10.87% |
| Schoelkoph, Jr., Lester | 5   | 10  | 8   | 11  | 2   | 1   | 6    | <b>43</b>  | 10.17% |
| Falcon, Ken             | 10  | 16  | 5   | 4   | 4   | 1   | 1    | <b>41</b>  | 9.69%  |
| Gomez, Lorenzo          | 2   | 7   | 8   | 6   | 7   | 7   | 2    | <b>39</b>  | 9.22%  |
| Schnaekel, William      | 7   | 2   | 9   | 7   | 6   | 3   | 2    | <b>36</b>  | 8.51%  |
| Boyles, Todd            | 1   | 7   | 7   | 5   | 7   | 5   | 0    | <b>32</b>  | 7.57%  |
| Cox, James              | 3   | 2   | 4   | 9   | 6   | 5   | 2    | <b>31</b>  | 7.33%  |
| Hershey, Derrick        | 5   | 11  | 11  | 3   | 0   | 0   | 0    | <b>30</b>  | 7.09%  |
| Stock, Nathan           | 0   | 2   | 11  | 5   | 7   | 2   | 2    | <b>29</b>  | 6.86%  |
| MENTZER, JR., BRIAN     | 0   | 0   | 0   | 0   | 5   | 9   | 10   | <b>24</b>  | 5.67%  |
| Splain, Michael         | 3   | 2   | 5   | 6   | 0   | 6   | 0    | <b>22</b>  | 5.20%  |
| Wickenheiser, Seth      | 7   | 1   | 2   | 3   | 3   | 3   | 2    | <b>21</b>  | 4.96%  |
| Meyers, William         | 7   | 3   | 2   | 3   | 2   | 2   | 2    | <b>21</b>  | 4.96%  |
| Shaeffer, John          | 4   | 3   | 0   | 1   | 1   | 2   | 4    | <b>15</b>  | 3.55%  |
| Schmitt, Eugene         | 2   | 4   | 4   | 2   | 1   | 1   | 0    | <b>14</b>  | 3.31%  |
| Foehlinger, Mildred     | 3   | 1   | 3   | 2   | 0   | 3   | 2    | <b>14</b>  | 3.31%  |
| Bouder Jr, Charles      | 2   | 0   | 1   | 3   | 2   | 4   | 0    | <b>12</b>  | 2.84%  |
| Bowles, Brayden         | 0   | 0   | 1   | 3   | 4   | 0   | 4    | <b>12</b>  | 2.84%  |
| Horn, James             | 5   | 1   | 0   | 0   | 2   | 3   | 0    | <b>11</b>  | 2.60%  |
| Peters, Austin          | 0   | 3   | 1   | 0   | 1   | 2   | 4    | <b>11</b>  | 2.60%  |
| Anderson, Jr., Ricky    | 0   | 1   | 3   | 1   | 2   | 3   | 0    | <b>10</b>  | 2.36%  |
| Falcon, Brady           | 4   | 4   | 0   | 0   | 1   | 0   | 0    | <b>9</b>   | 2.13%  |
| Manley, Ronald          | 0   | 3   | 1   | 0   | 2   | 2   | 1    | <b>9</b>   | 2.13%  |
| MOSTELLER, LACIE        | 3   | 0   | 0   | 3   | 0   | 1   | 1    | <b>8</b>   | 1.89%  |
| Mosteller, Jared        | 0   | 0   | 1   | 1   | 3   | 1   | 2    | <b>8</b>   | 1.89%  |

|                     |   |   |   |   |   |   |   |          |       |
|---------------------|---|---|---|---|---|---|---|----------|-------|
| Madaras, Jennifer   | 0 | 0 | 0 | 0 | 0 | 6 | 2 | <b>8</b> | 1.89% |
| Fritz, Leslie       | 1 | 1 | 1 | 3 | 1 | 0 | 0 | <b>7</b> | 1.65% |
| Montgomery, Sean    | 1 | 2 | 2 | 0 | 1 | 0 | 0 | <b>6</b> | 1.42% |
| Keyser, Brent       | 1 | 1 | 0 | 2 | 1 | 0 | 1 | <b>6</b> | 1.42% |
| Wine, Adrian        | 1 | 2 | 1 | 0 | 0 | 0 | 0 | <b>4</b> | 0.95% |
| WATKINS, MATT       | 0 | 0 | 0 | 0 | 0 | 0 | 3 | <b>3</b> | 0.71% |
| Gambler, Sawyer     | 2 | 0 | 0 | 0 | 0 | 0 | 0 | <b>2</b> | 0.47% |
| Gorman, Benjamin    | 0 | 1 | 0 | 0 | 0 | 0 | 0 | <b>1</b> | 0.24% |
| Conrad, Christopher | 0 | 0 | 0 | 1 | 0 | 0 | 0 | <b>1</b> | 0.24% |
| Wiseman, Garry      | 0 | 0 | 0 | 0 | 1 | 0 | 0 | <b>1</b> | 0.24% |
| Barclay, Jason      | 0 | 0 | 0 | 0 | 0 | 1 | 0 | <b>1</b> | 0.24% |
| Fritz, Lauren       | 0 | 0 | 0 | 0 | 0 | 1 | 0 | <b>1</b> | 0.24% |
| James, Amber        | 0 | 0 | 0 | 0 | 0 | 0 | 1 | <b>1</b> | 0.24% |

## Training

| <b>Name</b>        | <b>Classes</b> | <b>Hours</b> |
|--------------------|----------------|--------------|
| Annas,Stephen      | 1              | 2            |
| Barninger,Jared    | 1              | 2            |
| Bicevskis,Zachary  | 2              | 4            |
| Bowles,Brayden     | 1              | 2            |
| Finegan,Mickenzie  | 2              | 4            |
| Finegan,Timothy    | 2              | 4            |
| Fisher,Jason       | 2              | 4            |
| Fritz,Krystal      | 1              | 2            |
| Gambler,Sawyer     | 1              | 2            |
| James,Amber        | 1              | 2            |
| Keyser,Bryan       | 1              | 2            |
| Keyser,Kevin       | 1              | 2            |
| Meisenbach,James   | 2              | 4            |
| MENTZER, JR.,BRIAN | 1              | 2            |
| Misal,Justin       | 1              | 2            |
| Stock,Michael      | 1              | 2            |